

# FAILING INDICATORS

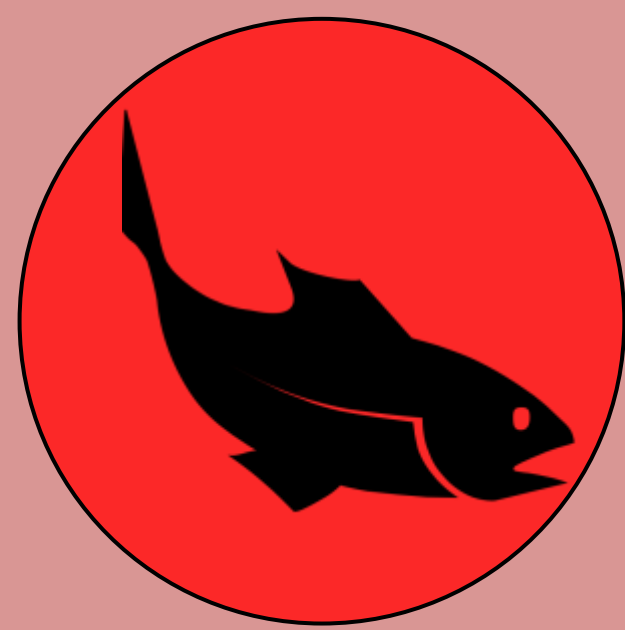

Phosphate

## FAILING INDICATORS



## GENERAL OPTION

- HABITAT DAMAGE.**
- Improve channel and riparian habitat.
  - Add variation to the shape, depth and width of the channel.

- GENERIC.**
- Remove/lower barrier or install fish pass.
  - Creation of buffer strips to reduce land run off.
  - Reduce or remove impounding effect.
  - Provide advice and training on identification, control and disposal of invasive non-native species.
  - Sewage pumping station problem identified, further investigations for AMP6.
  - On-farm demonstrations on how to reduce the amount of sediment, nutrients and chemicals entering a waterbody from farmland.

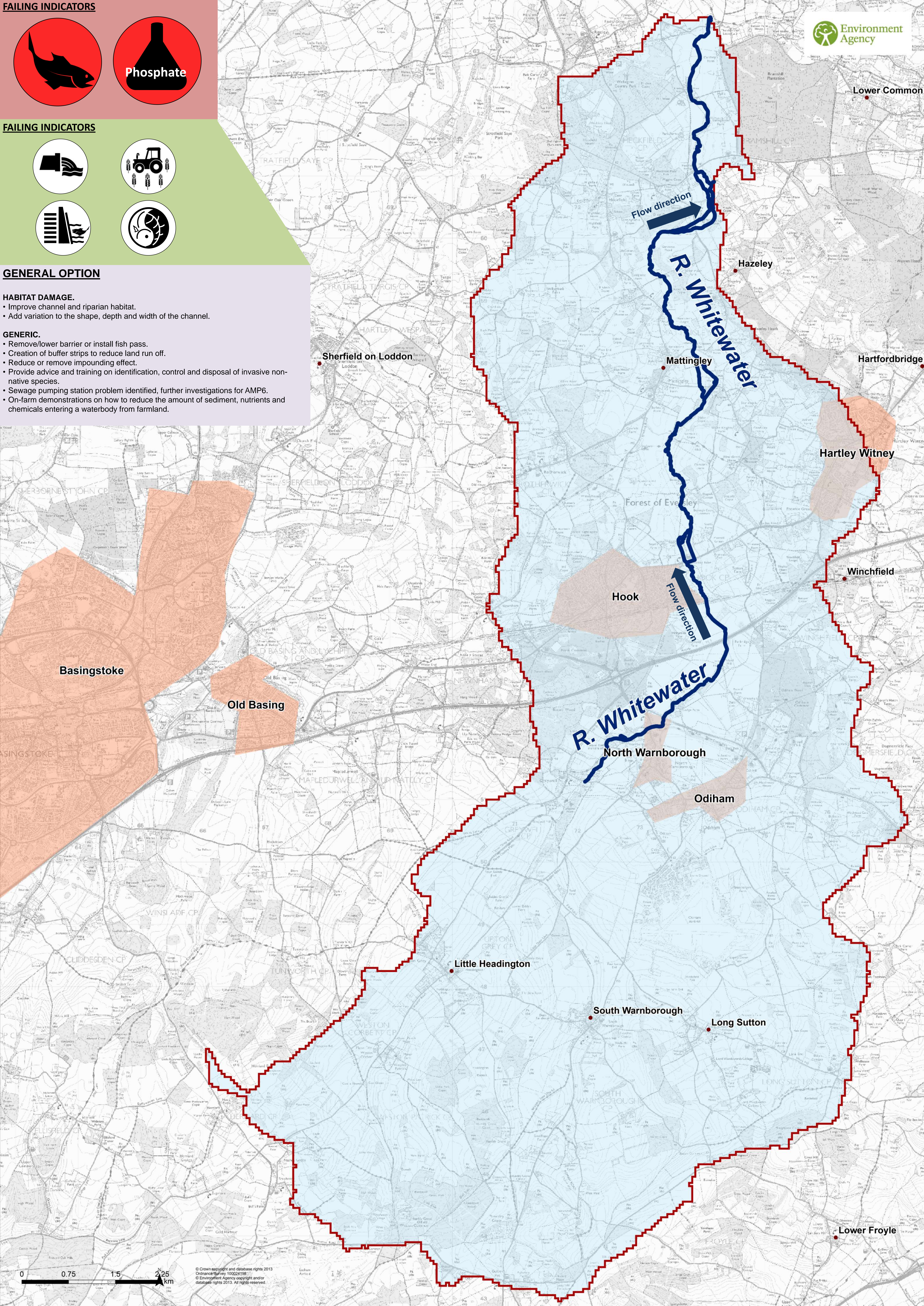

0 0.75 1.5 2.25 km

© Crown copyright and database rights 2013  
Ordnance Survey 100024198  
© Environment Agency copyright and/or  
database rights 2013. All rights reserved.